

# AWTA PRODUCT TESTING

Australian Wool Testing Authority Ltd - trading as AWTA Product Testing  
A.B.N 43 006 014 106

1st Floor, 191 Racecourse Road, Flemington, Victoria 3031  
P.O Box 240, North Melbourne, Victoria 3051  
Phone (03) 9371 2400 Fax (03) 9371 2499

## TEST REPORT

**Client :** WK Marble & Granite Pty Ltd  
129 Fairford Road  
Padstow NSW 2211

**Test Number :** 15-004033  
**Issue Date :** 24/08/2015  
**Print Date :** 27/08/2015

**Sample Description** Clients Ref : "QUANTUM SIX+"  
Rigid panel  
Colour : White/Grey/Black  
End Use : Flooring, Wall Cladding, Splashbacks, Benchtops  
Nominal Composition : Porcelain  
Nominal Mass per Unit Area/Density : 15324g/m<sup>2</sup>  
Nominal Thickness : 6mm

### AS/NZS 3837-1998

Method of Test for Heat and Smoke Release Rates for Materials and Products using an Oxygen Consumption Calorimeter

	Specimen				
	1	2	3	Mean	
Average Heat Release Rate	fti	fti	fti	fti	kW/m <sup>2</sup>
Average Specific extinction area	361.2	58.0	642.3	353.9	m <sup>2</sup> /kg

(according to Specification C1.10 of the Building Code of Australia)

Test orientation : Horizontal

	Specimen				
	1	2	3	Mean	
Irradiance	50	50	50	50	kW/m <sup>2</sup>
Exhaust flow rate	24	24	24	24	L/sec
Time to sustained flaming	fti	fti	fti	fti	sec
Test duration	600	600	600	600	sec

20007

6796

Page 1 of 8

© Australian Wool testing Authority Ltd  
Copyright - All Rights Reserved



This Laboratory is accredited by the National Association of Testing Authorities, Australia, for :  
- Chemical Testing of Textiles & Related Products : Accreditation No. 983  
- Mechanical Testing of Textiles & Related Products : Accreditation No. 985  
- Heat & Temperature Measurement : Accreditation No. 1356

This document is issued in accordance with NATA's accreditation requirements. Samples, and their identifying descriptions have been provided by the client unless otherwise stated. AWTA Ltd makes no warranty, implied or otherwise, as to the source of the tested samples. The above test results relate only to the sample or samples tested. This document shall not be reproduced except in full and shall be rendered void if amended or altered. This document, the names AWTA Product Testing and AWTA Ltd may be used in advertising providing the content and format of the advertisement have been approved in advance by the Managing Director of AWTA Ltd.



# AWTA PRODUCT TESTING

Australian Wool Testing Authority Ltd - trading as AWTA Product Testing  
A.B.N 43 006 014 106

1st Floor, 191 Racecourse Road, Flemington, Victoria 3031  
P.O Box 240, North Melbourne, Victoria 3051  
Phone (03) 9371 2400 Fax (03) 9371 2499

## TEST REPORT

**Client :** WK Marble & Granite Pty Ltd  
129 Fairford Road  
Padstow NSW 2211

**Test Number :** 15-004033  
**Issue Date :** 24/08/2015  
**Print Date :** 27/08/2015

Initial thickness	6.5	6.5	6.5	6.5	mm
Initial mass	148.9	146	149.4	148.1	g
Mass remaining	148.4	145.7	149.3	147.8	g
Mass percentage pyrolysed	0.3	0.2	0.1	0.2	%
Mass loss	0.5	0.3	0.1	0.3	g
Average rate of mass loss	0.1	0.1	0.0	0.1	g/m <sup>2</sup> .s

fti = failed to ignite

Specimens tested failed to ignite within 10 minutes and testing was ceased as per section 2.5.2 (i)

fti = failed to ignite

Specimens tested failed to ignite within 30 minutes and testing was ceased

This product has a release rate of less than 50 kW/m<sup>2</sup>. The formulas given in the Building Code of Australia do not allow the calculation of a group in these circumstances. A product with very low heat release rates like this product is classified as a group 1 material or better according to advise from the Australian Building Codes Board.

These test results relate only to the behaviour of the product under the conditions of the test, they are not intended to be the sole criterion for assessment of performance under real fire conditions.

The results reported herein shall not be used to derive a Group Number in accordance with the NCC without undertaking validation of the performance that is predicted.

The results of these fire tests may be used to directly assess fire hazard, but it should be recognised that a single test method will not provide a full assessment of the fire hazard under all fire conditions.

20007

6796

Page 2 of 8

© Australian Wool testing Authority Ltd  
Copyright - All Rights Reserved



This Laboratory is accredited by the National Association of Testing Authorities, Australia, for :

- Chemical Testing of Textiles & Related Products	:	Accreditation No.	983
- Mechanical Testing of Textiles & Related Products	:	Accreditation No.	985
- Heat & Temperature Measurement	:	Accreditation No.	1356

This document is issued in accordance with NATA's accreditation requirements. Samples, and their identifying descriptions have been provided by the client unless otherwise stated. AWTA Ltd makes no warranty, implied or otherwise, as to the source of the tested samples. The above test results relate only to the sample or samples tested. This document shall not be reproduced except in full and shall be rendered void if amended or altered. This document, the names AWTA Product Testing and AWTA Ltd may be used in advertising providing the content and format of the advertisement have been approved in advance by the Managing Director of AWTA Ltd.



APPROVED SIGNATORY

MICHAEL A. JACKSON B.Sc.(Hons)  
MANAGING DIRECTOR

# AWTA PRODUCT TESTING

Australian Wool Testing Authority Ltd - trading as AWTA Product Testing  
A.B.N 43 006 014 106

1st Floor, 191 Racecourse Road, Flemington, Victoria 3031  
P.O Box 240, North Melbourne, Victoria 3051  
Phone (03) 9371 2400 Fax (03) 9371 2499

## TEST REPORT

Client : WK Marble & Granite Pty Ltd  
129 Fairford Road  
Padstow NSW 2211

Test Number : 15-004033  
Issue Date : 24/08/2015  
Print Date : 27/08/2015

Specimen : 1

Heat release rate (kW/m<sup>2</sup>)

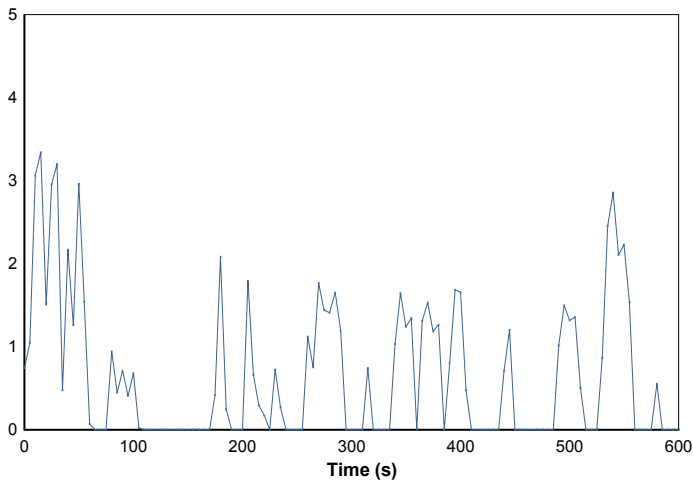

Effective heat of combustion (MJ/kg)

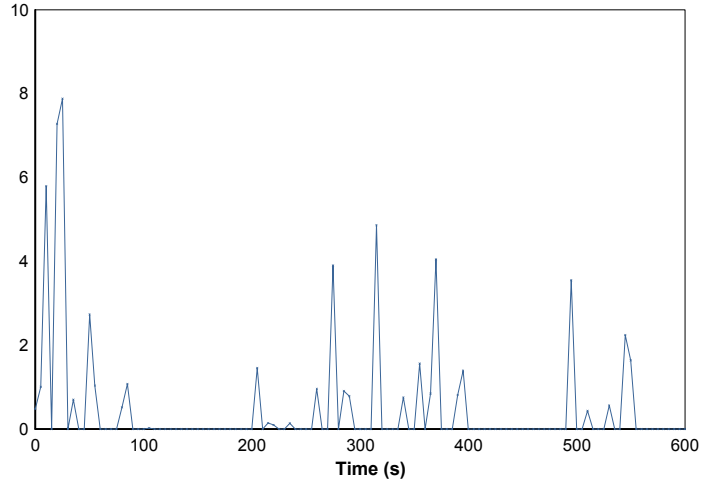

Smoke production rate (l/m<sup>2</sup>/s)

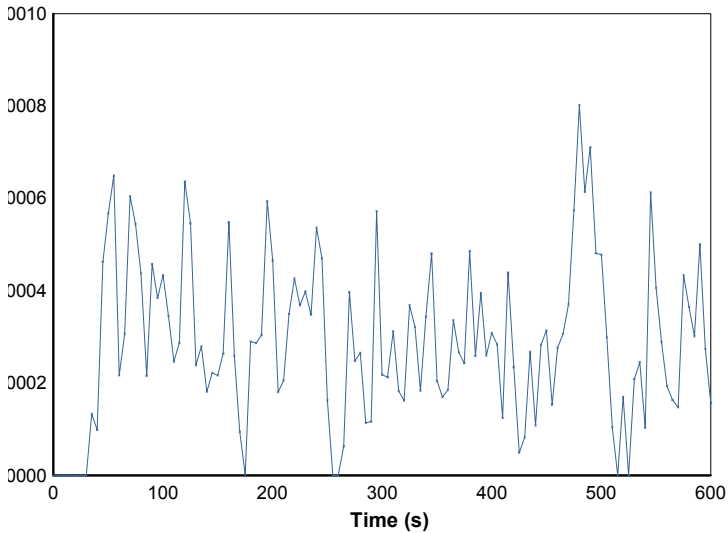

Specific extinction area (m<sup>2</sup>/kg)

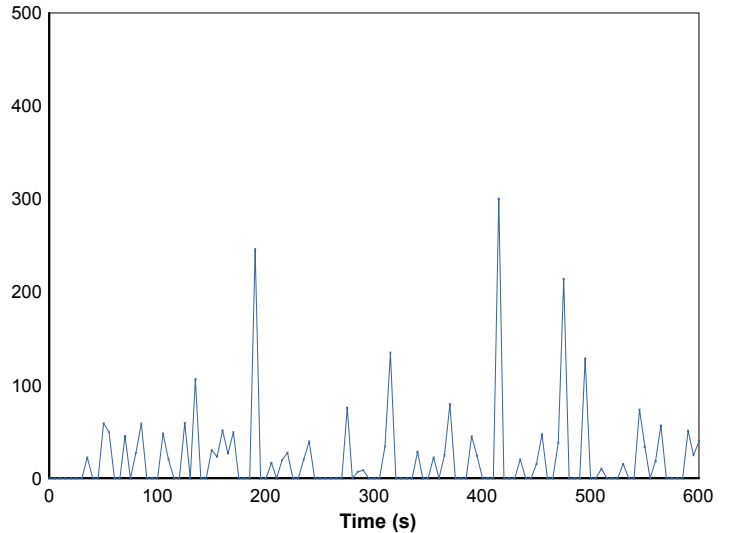

20007

6796

Page 3 of 8

© Australian Wool testing Authority Ltd  
Copyright - All Rights Reserved



This Laboratory is accredited by the National Association of Testing Authorities, Australia, for :  
- Chemical Testing of Textiles & Related Products : Accreditation No. 983  
- Mechanical Testing of Textiles & Related Products : Accreditation No. 985  
- Heat & Temperature Measurement : Accreditation No. 1356



This document is issued in accordance with NATA's accreditation requirements. Samples, and their identifying descriptions have been provided by the client unless otherwise stated. AWTA Ltd makes no warranty, implied or otherwise, as to the source of the tested samples. The above test results relate only to the sample or samples tested. This document shall not be reproduced except in full and shall be rendered void if amended or altered. This document, the names AWTA Product Testing and AWTA Ltd may be used in advertising providing the content and format of the advertisement have been approved in advance by the Managing Director of AWTA Ltd.

# AWTA PRODUCT TESTING

Australian Wool Testing Authority Ltd - trading as AWTA Product Testing  
A.B.N 43 006 014 106

1st Floor, 191 Racecourse Road, Flemington, Victoria 3031  
P.O Box 240, North Melbourne, Victoria 3051  
Phone (03) 9371 2400 Fax (03) 9371 2499

## TEST REPORT

**Client :** WK Marble & Granite Pty Ltd  
129 Fairford Road  
Padstow NSW 2211

**Test Number :** 15-004033  
**Issue Date :** 24/08/2015  
**Print Date :** 27/08/2015

Mass loss rate (g/s)

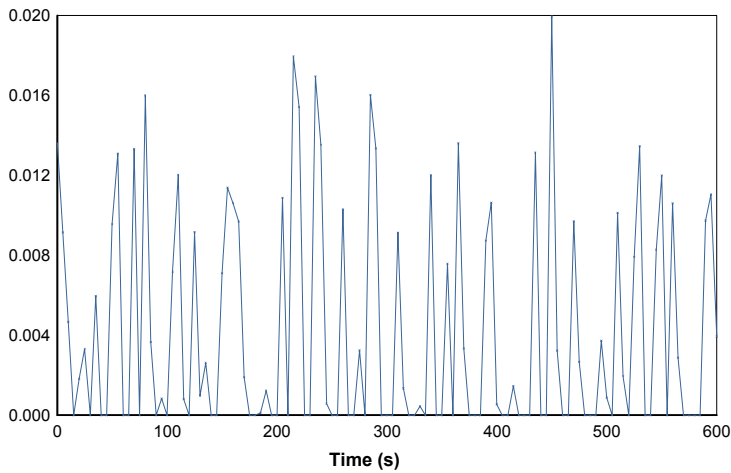

Total heat released (MJ/m²)

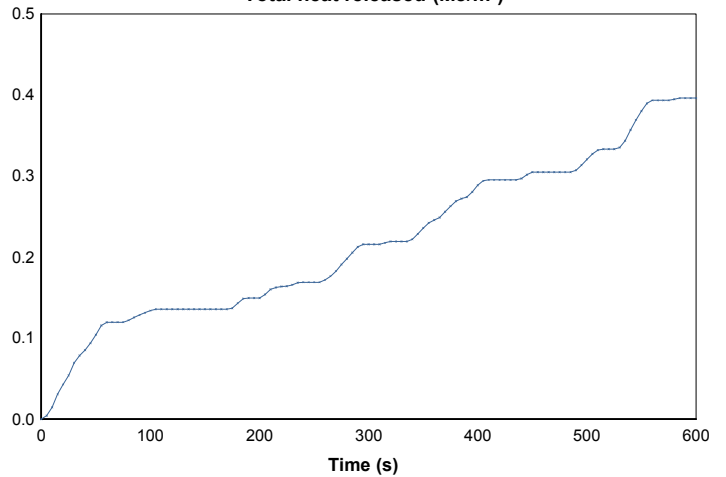

Mass (g)

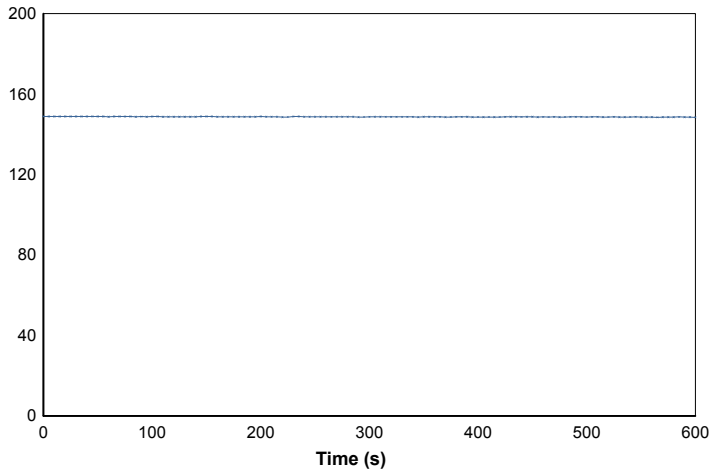

Rate of smoke release ([m²/s]/m²)

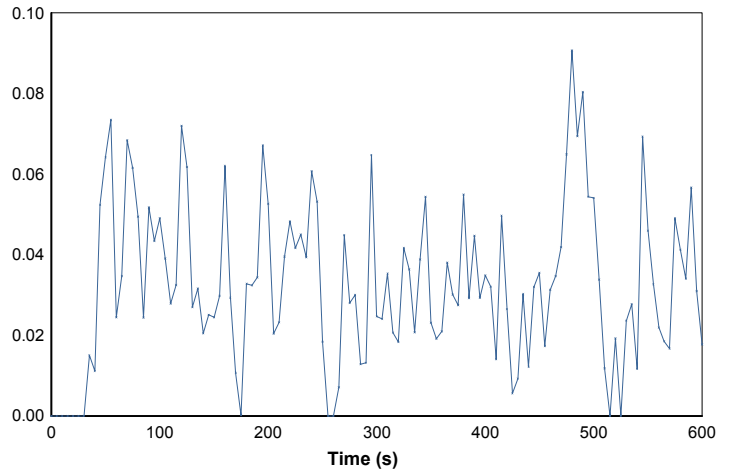

20007

6796

Page 4 of 8

© Australian Wool testing Authority Ltd  
Copyright - All Rights Reserved



This Laboratory is accredited by the National Association of Testing Authorities, Australia, for :

- Chemical Testing of Textiles & Related Products	: Accreditation No.	983
- Mechanical Testing of Textiles & Related Products	: Accreditation No.	985
- Heat & Temperature Measurement	: Accreditation No.	1356

This document is issued in accordance with NATA's accreditation requirements. Samples, and their identifying descriptions have been provided by the client unless otherwise stated. AWTA Ltd makes no warranty, implied or otherwise, as to the source of the tested samples. The above test results relate only to the sample or samples tested. This document shall not be reproduced except in full and shall be rendered void if amended or altered. This document, the names AWTA Product Testing and AWTA Ltd may be used in advertising providing the content and format of the advertisement have been approved in advance by the Managing Director of AWTA Ltd.



# AWTA PRODUCT TESTING

Australian Wool Testing Authority Ltd - trading as AWTA Product Testing  
A.B.N 43 006 014 106

1st Floor, 191 Racecourse Road, Flemington, Victoria 3031  
P.O Box 240, North Melbourne, Victoria 3051  
Phone (03) 9371 2400 Fax (03) 9371 2499

## TEST REPORT

Client : WK Marble & Granite Pty Ltd  
129 Fairford Road  
Padstow NSW 2211

Test Number : 15-004033  
Issue Date : 24/08/2015  
Print Date : 27/08/2015

Specimen : 2

Heat release rate (kW/m<sup>2</sup>)

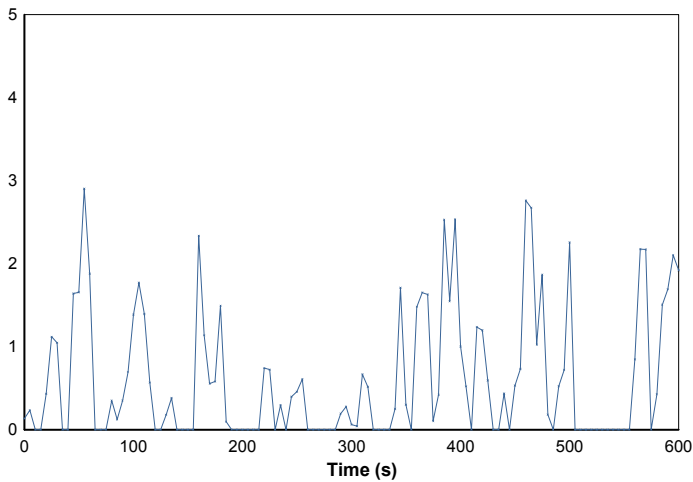

Effective heat of combustion (MJ/kg)

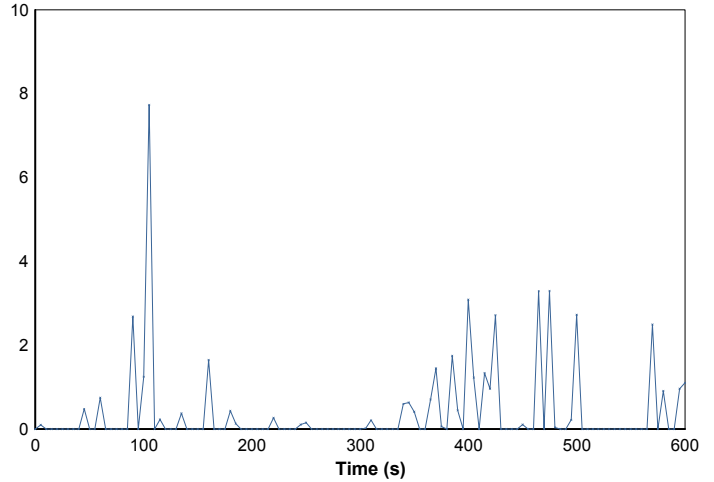

Smoke production rate (l/m<sup>2</sup>/s)

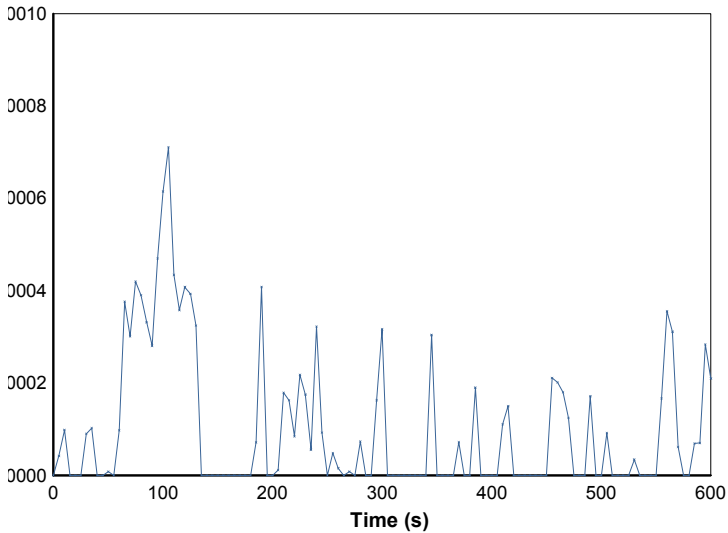

Specific extinction area (m<sup>2</sup>/kg)

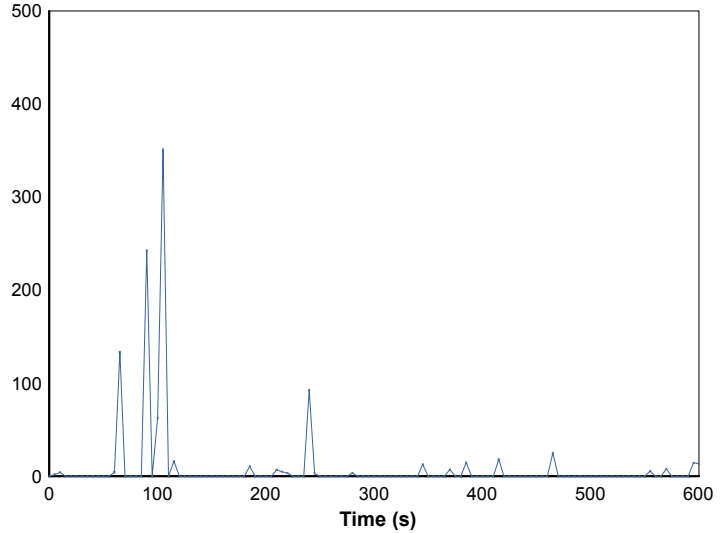

20007

6796

Page 5 of 8

© Australian Wool testing Authority Ltd  
Copyright - All Rights Reserved



This Laboratory is accredited by the National Association of Testing Authorities, Australia, for :  
- Chemical Testing of Textiles & Related Products : Accreditation No. 983  
- Mechanical Testing of Textiles & Related Products : Accreditation No. 985  
- Heat & Temperature Measurement : Accreditation No. 1356



This document is issued in accordance with NATA's accreditation requirements. Samples, and their identifying descriptions have been provided by the client unless otherwise stated. AWTA Ltd makes no warranty, implied or otherwise, as to the source of the tested samples. The above test results relate only to the sample or samples tested. This document shall not be reproduced except in full and shall be rendered void if amended or altered. This document, the names AWTA Product Testing and AWTA Ltd may be used in advertising providing the content and format of the advertisement have been approved in advance by the Managing Director of AWTA Ltd.

# AWTA PRODUCT TESTING

Australian Wool Testing Authority Ltd - trading as AWTA Product Testing  
A.B.N 43 006 014 106

1st Floor, 191 Racecourse Road, Flemington, Victoria 3031  
P.O Box 240, North Melbourne, Victoria 3051  
Phone (03) 9371 2400 Fax (03) 9371 2499

## TEST REPORT

**Client :** WK Marble & Granite Pty Ltd  
129 Fairford Road  
Padstow NSW 2211

**Test Number :** 15-004033  
**Issue Date :** 24/08/2015  
**Print Date :** 27/08/2015

Mass loss rate (g/s)

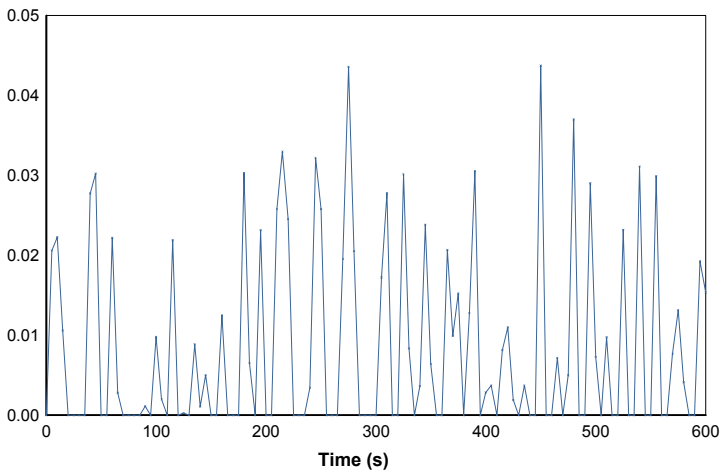

Total heat released (MJ/m²)

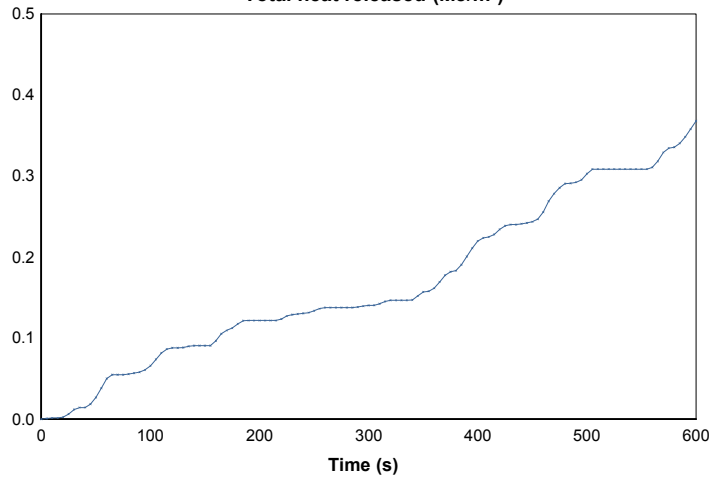

Mass (g)

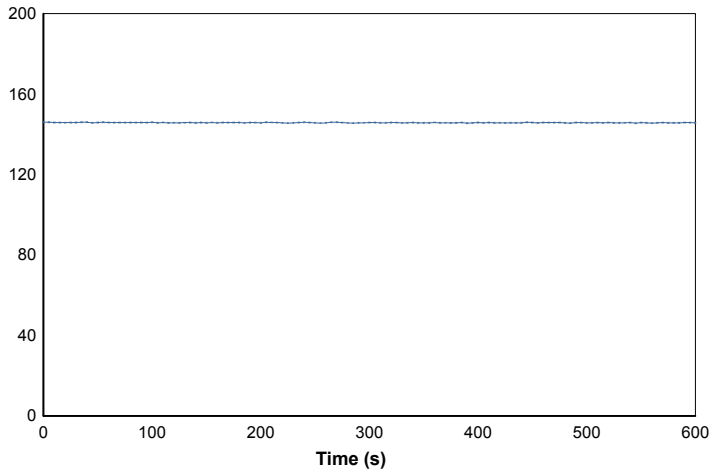

Rate of smoke release ([m²/s]/m²)

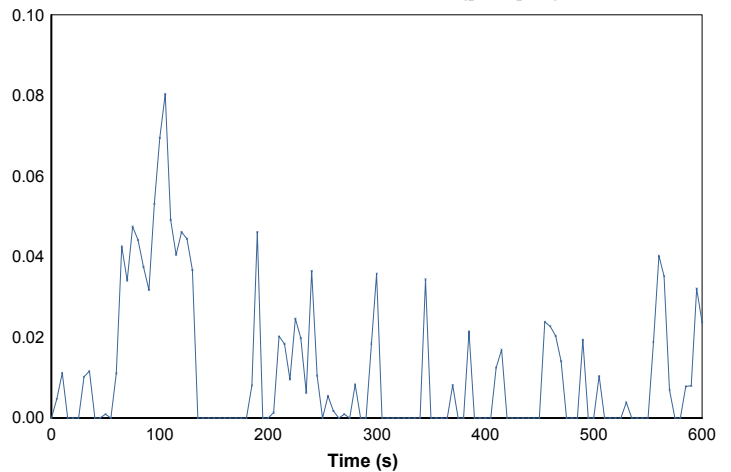

20007

6796

Page 6 of 8

© Australian Wool testing Authority Ltd  
Copyright - All Rights Reserved



This Laboratory is accredited by the National Association of Testing Authorities, Australia, for :

- Chemical Testing of Textiles & Related Products	:	Accreditation No.	983
- Mechanical Testing of Textiles & Related Products	:	Accreditation No.	985
- Heat & Temperature Measurement	:	Accreditation No.	1356

This document is issued in accordance with NATA's accreditation requirements. Samples, and their identifying descriptions have been provided by the client unless otherwise stated. AWTA Ltd makes no warranty, implied or otherwise, as to the source of the tested samples. The above test results relate only to the sample or samples tested. This document shall not be reproduced except in full and shall be rendered void if amended or altered. This document, the names AWTA Product Testing and AWTA Ltd may be used in advertising providing the content and format of the advertisement have been approved in advance by the Managing Director of AWTA Ltd.



# AWTA PRODUCT TESTING

Australian Wool Testing Authority Ltd - trading as AWTA Product Testing  
A.B.N 43 006 014 106

1st Floor, 191 Racecourse Road, Flemington, Victoria 3031  
P.O Box 240, North Melbourne, Victoria 3051  
Phone (03) 9371 2400 Fax (03) 9371 2499

## TEST REPORT

Client : WK Marble & Granite Pty Ltd  
129 Fairford Road  
Padstow NSW 2211

Test Number : 15-004033  
Issue Date : 24/08/2015  
Print Date : 27/08/2015

Specimen : 3

Heat release rate (kW/m<sup>2</sup>)

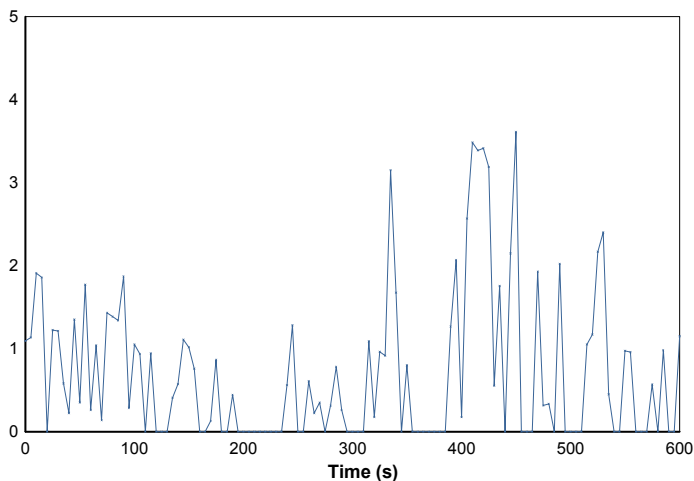

Effective heat of combustion (MJ/kg)

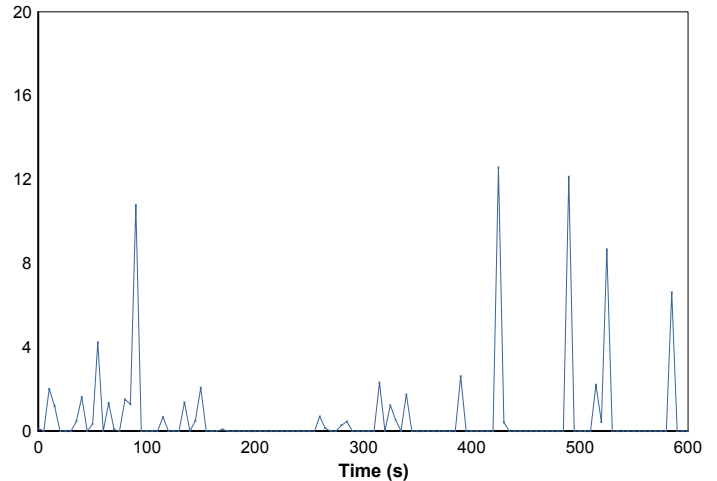

Smoke production rate (l/m<sup>2</sup>/s)

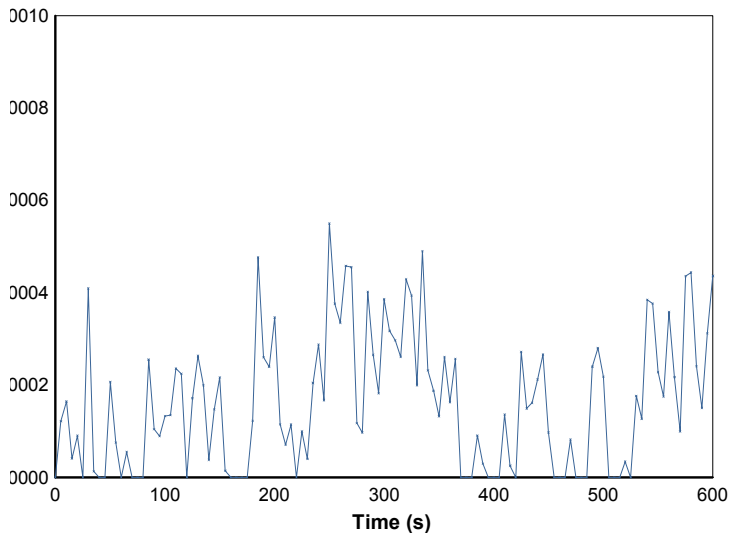

Specific extinction area (m<sup>2</sup>/kg)

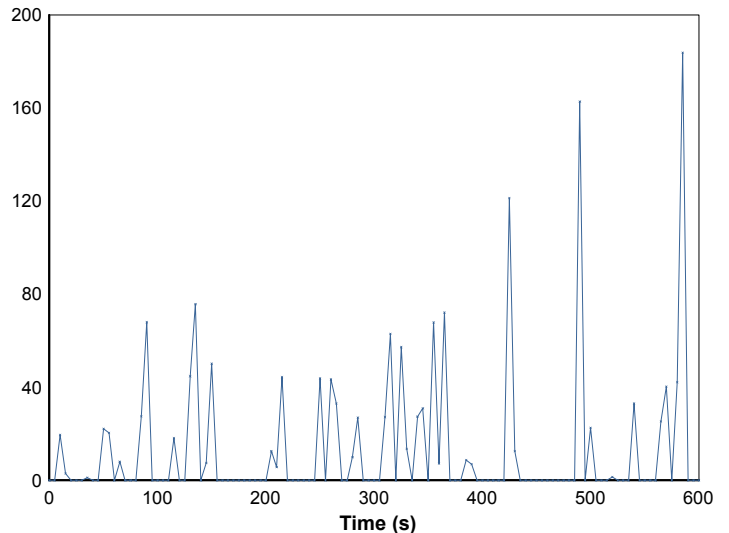

20007

6796

Page 7 of 8

© Australian Wool testing Authority Ltd  
Copyright - All Rights Reserved



This Laboratory is accredited by the National Association of Testing Authorities, Australia, for :  
- Chemical Testing of Textiles & Related Products : Accreditation No. 983  
- Mechanical Testing of Textiles & Related Products : Accreditation No. 985  
- Heat & Temperature Measurement : Accreditation No. 1356



This document is issued in accordance with NATA's accreditation requirements. Samples, and their identifying descriptions have been provided by the client unless otherwise stated. AWTA Ltd makes no warranty, implied or otherwise, as to the source of the tested samples. The above test results relate only to the sample or samples tested. This document shall not be reproduced except in full and shall be rendered void if amended or altered. This document, the names AWTA Product Testing and AWTA Ltd may be used in advertising providing the content and format of the advertisement have been approved in advance by the Managing Director of AWTA Ltd.

# AWTA PRODUCT TESTING

Australian Wool Testing Authority Ltd - trading as AWTA Product Testing  
A.B.N 43 006 014 106

1st Floor, 191 Racecourse Road, Flemington, Victoria 3031  
P.O Box 240, North Melbourne, Victoria 3051  
Phone (03) 9371 2400 Fax (03) 9371 2499

## TEST REPORT

**Client :** WK Marble & Granite Pty Ltd  
129 Fairford Road  
Padstow NSW 2211

**Test Number :** 15-004033  
**Issue Date :** 24/08/2015  
**Print Date :** 27/08/2015

Mass loss rate (g/s)

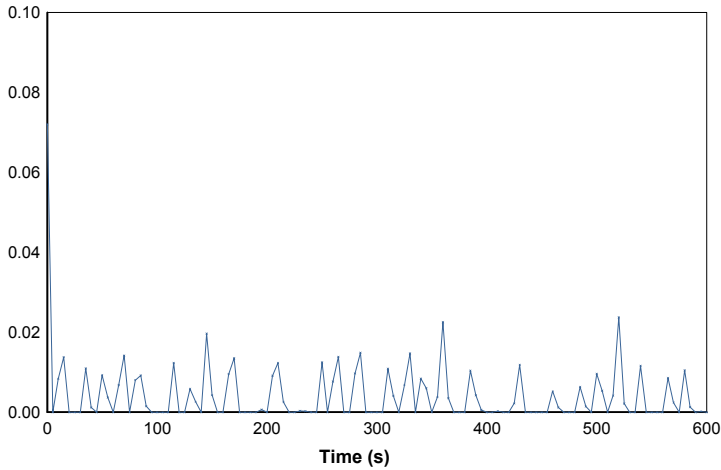

Total heat released (MJ/m²)

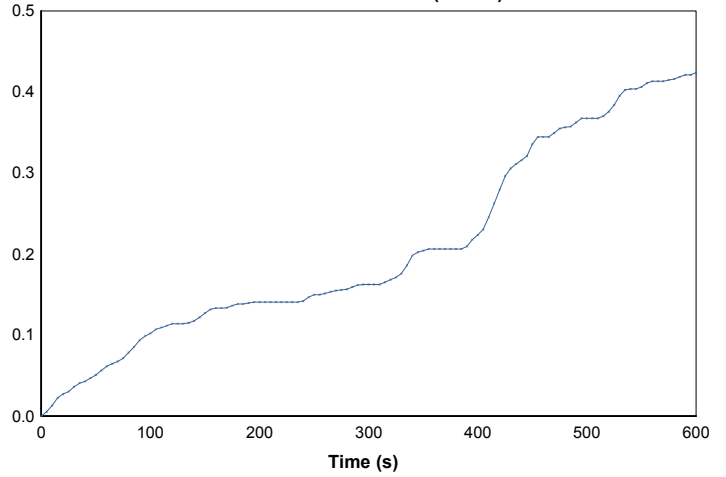

Mass (g)

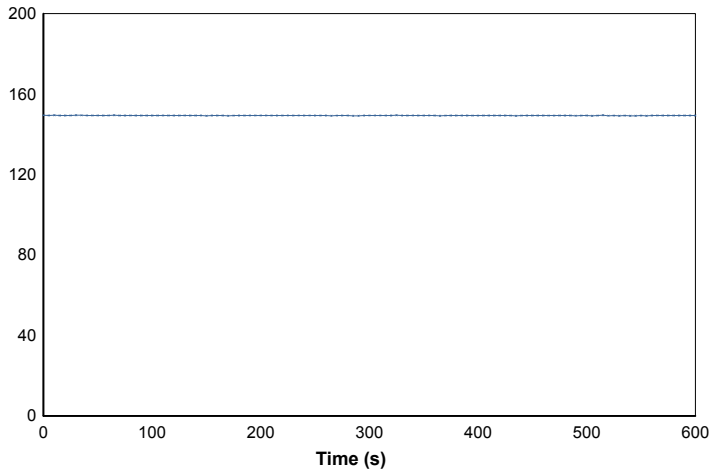

Rate of smoke release ([m²/s]/m²)

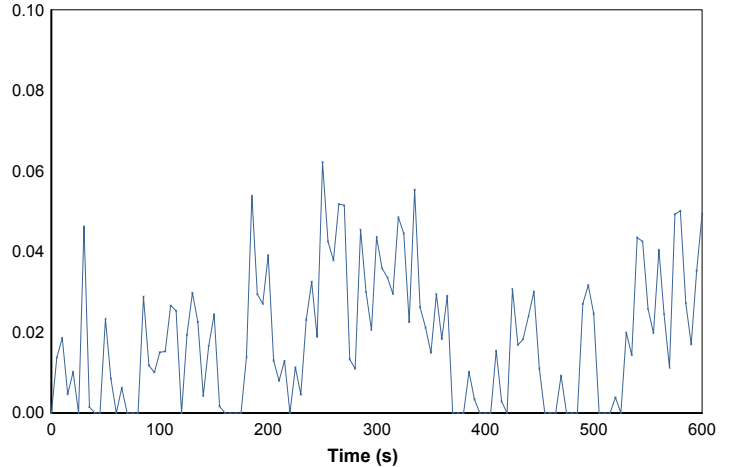

20007

6796

Page 8 of 8

© Australian Wool testing Authority Ltd  
Copyright - All Rights Reserved



This Laboratory is accredited by the National Association of Testing Authorities, Australia, for :  
- Chemical Testing of Textiles & Related Products : Accreditation No. 983  
- Mechanical Testing of Textiles & Related Products : Accreditation No. 985  
- Heat & Temperature Measurement : Accreditation No. 1356

This document is issued in accordance with NATA's accreditation requirements. Samples, and their identifying descriptions have been provided by the client unless otherwise stated. AWTA Ltd makes no warranty, implied or otherwise, as to the source of the tested samples. The above test results relate only to the sample or samples tested. This document shall not be reproduced except in full and shall be rendered void if amended or altered. This document, the names AWTA Product Testing and AWTA Ltd may be used in advertising providing the content and format of the advertisement have been approved in advance by the Managing Director of AWTA Ltd.

